

Alto 1

One Tree Hill 96

Ballad

Steve Titchener

RUBATO

A TEMPO ♩ = 70

A *TRUMPET + PNO*

B

mp *mf* *f* *TO FLUTE*

mf **C**

f *TO ALTO*

D

E *(TRUMPET JAZZ)*

F

This orchestration is supplied by the MUSICIANS' UNION
for the use of rehearsal bands

Alto 2

One Tree Hill 96

Ballad

Steve Titchener

RUBATO

A TEMPO ♩ = 70

This orchestration is supplied by the MUSICIANS' UNION
for the use of rehearsal bands

Memor 1

One Tree Hill

Ballad

(FREELY W/PNO)

Steve Titchener

A TEMPO ♩ = 70

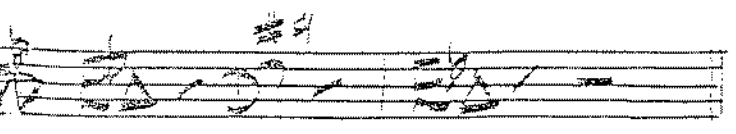
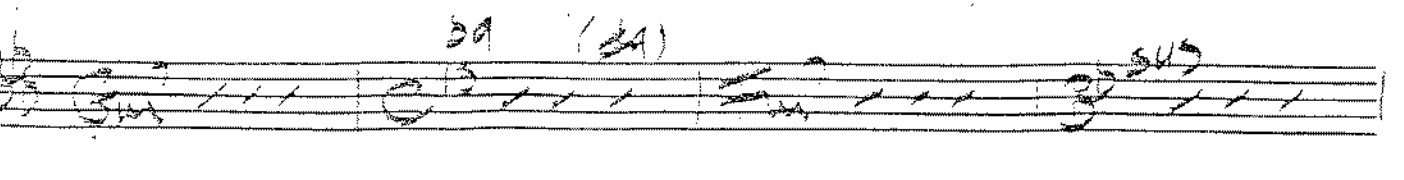
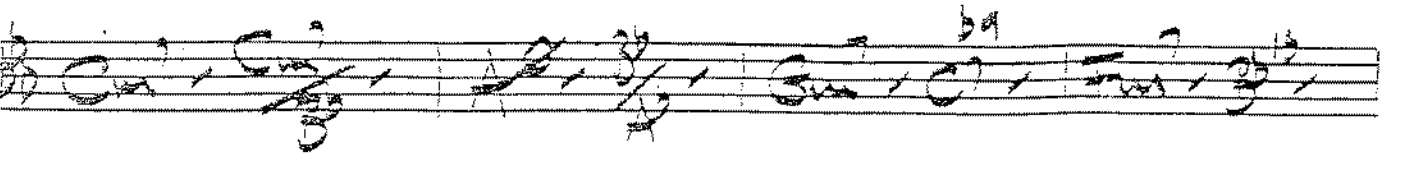
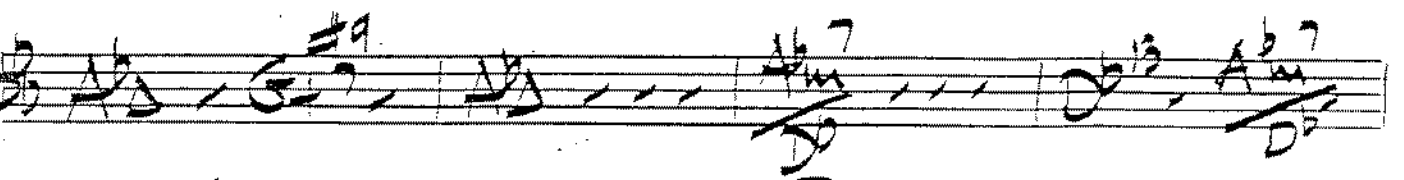
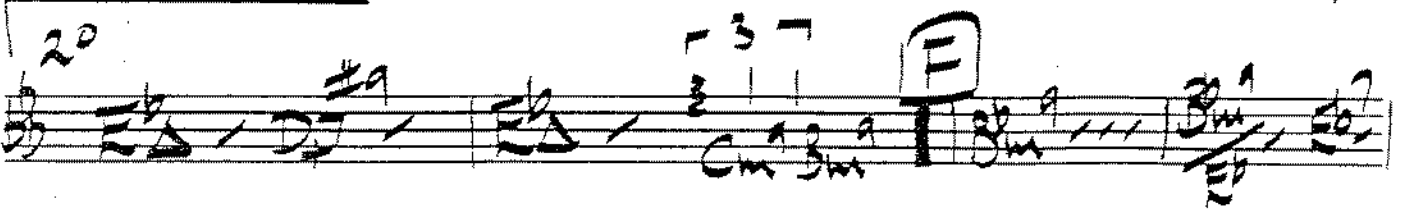
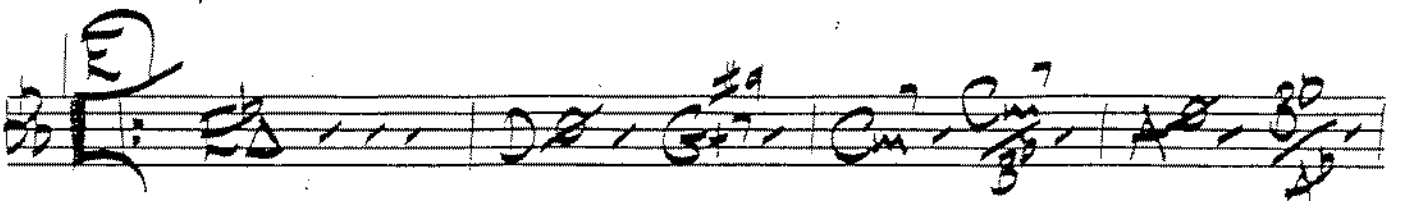
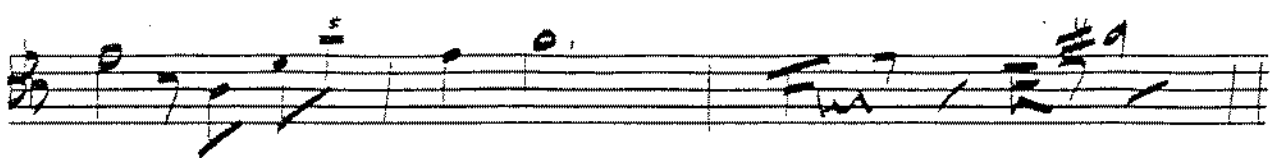

V.S. (Time)

ENS

Solo

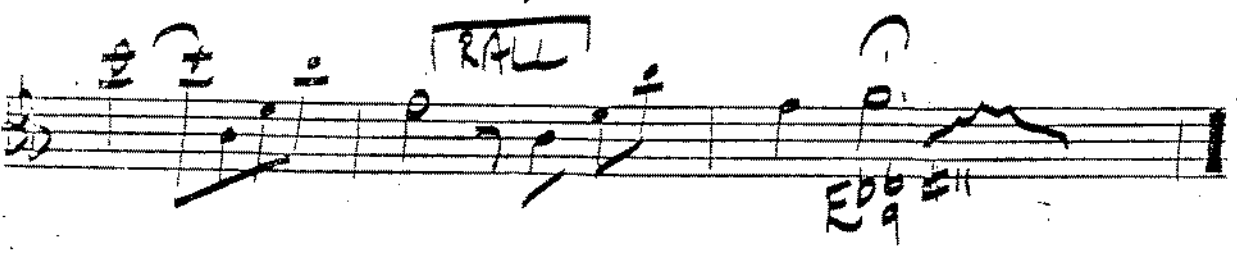
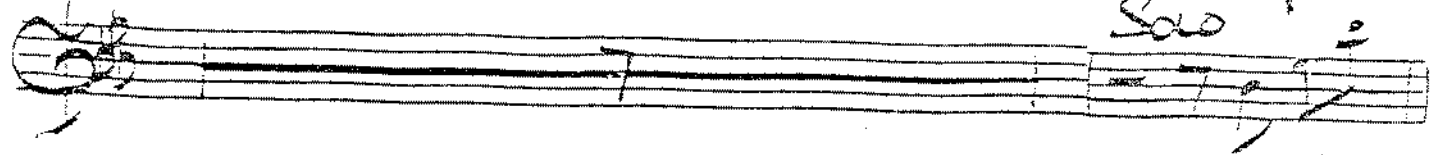

This orchestration is supplied by the MUSICIANS' UNION
for the use of rehearsal bands

Tenor 1 (3)

Tenor 2

One Tree Hill

96

Ballad

Steve Titchener

RUBATO

A (Pno + TNC)

A TEMPO

♩=70

- Staff 2: Features a large handwritten 'G' in a box at the beginning, followed by notes and rests.
- Staff 4: Includes a boxed-in section with the letter 'H' and notes with stems pointing down. There are also some handwritten numbers like '37' and 'A'.
- Staff 6: Features a boxed-in section with the letter 'H' and the text 'TO CHARINET' written next to it. There are also some handwritten numbers like '37'.
- Staff 7: Contains notes with stems pointing down.
- Staff 8: Features a boxed-in section with the word 'Rall' written above it.
- Staff 9: Contains notes with stems pointing down.
- Staff 10: Ends with a double bar line.

This orchestration is supplied by the MUSICIANS' UNION
for the use of rehearsal bands

Baritone

96

One Tree Hill

Ballad

Steve Titchener

RUBATO

A (TNG + PNO)

A TEMPO

♩ = 70

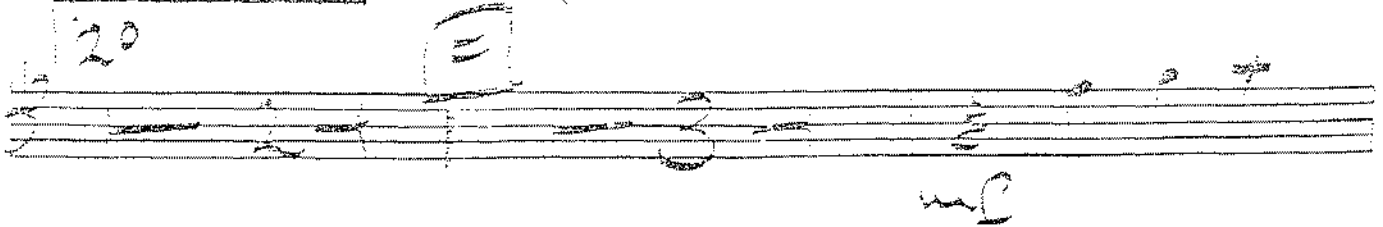
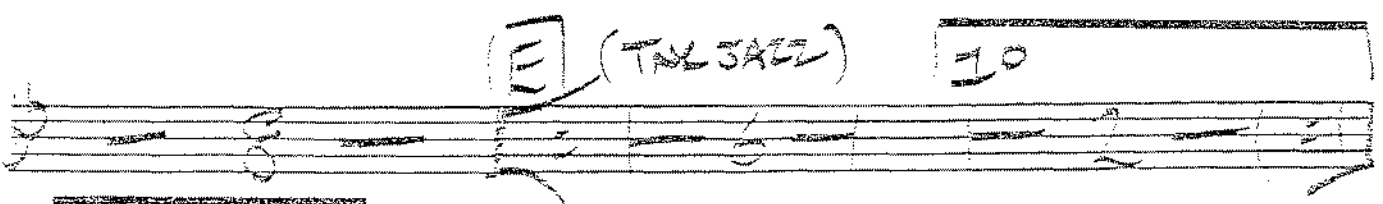
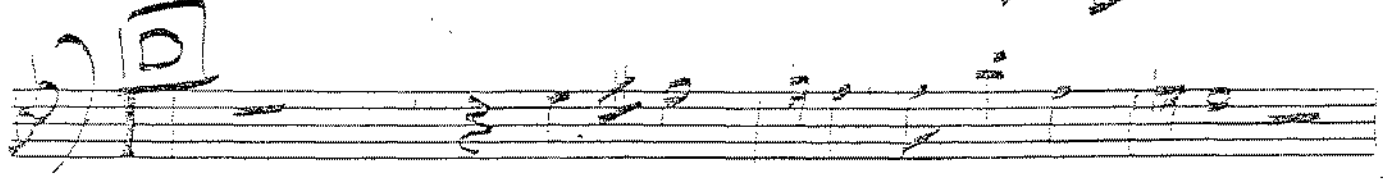
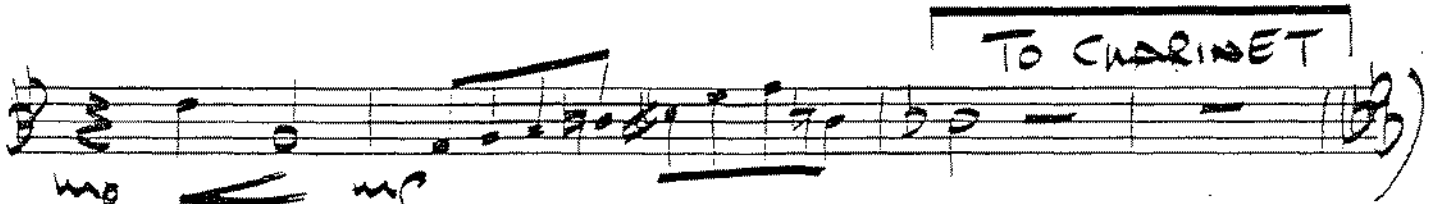
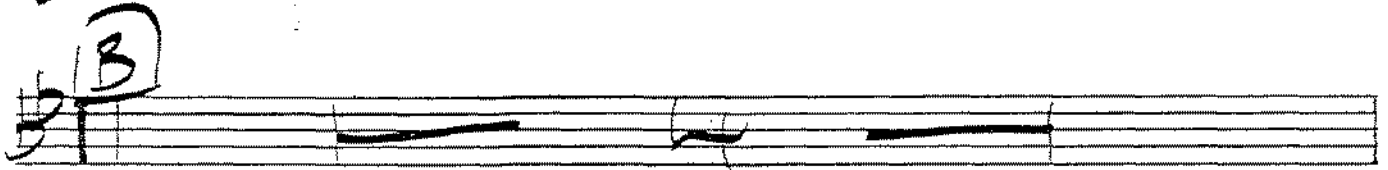
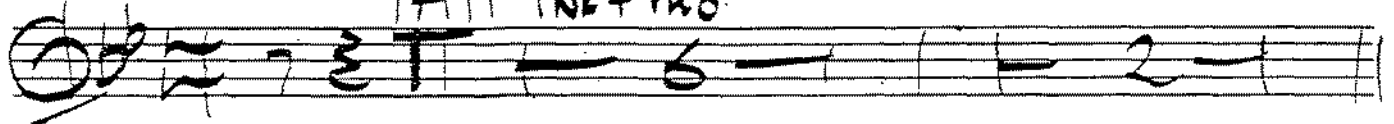

- Staff 1: A circled 'E' at the beginning.
- Staff 2: A circled 'E' at the beginning.
- Staff 3: A circled 'E' at the beginning.
- Staff 4: A circled 'E' at the beginning, followed by a circled 'H' and a circled 'I'. There are also handwritten numbers '3' and '2' above some notes.
- Staff 5: A circled 'E' at the beginning, followed by a circled 'H' and a circled 'I'. There are also handwritten numbers '3' and '2' above some notes.
- Staff 8: A circled 'E' at the beginning.

This orchestration is supplied by the MUSICIANS' UNION
for the use of rehearsal bands

Trombone 4

One Tree Hill

96

Ballad

Steve Titchener

RUBATO

A TEMPO ♩ = 70

This orchestration is supplied by the MUSICIANS' UNION
for the use of rehearsal bands

Trombone 5

96

One Tree Hill

Ballad

Steve Titchener

RUBATO

A Piano + Trax

A TEMPO

♩ = 70
F 37

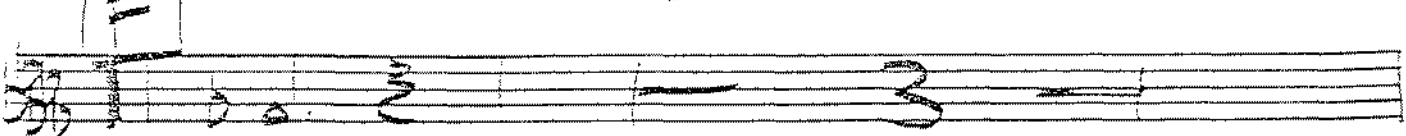
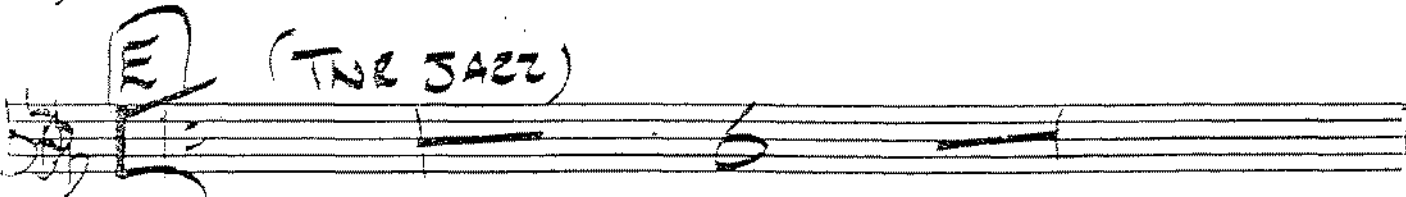
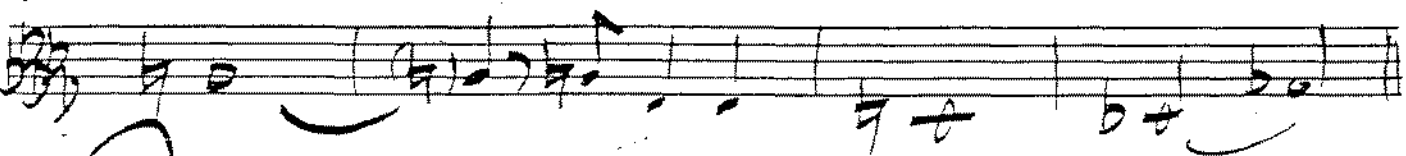
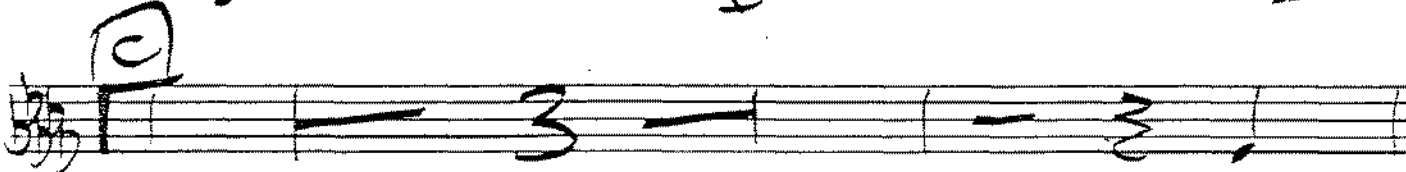

This orchestration is supplied by the MUSICIANS' UNION
for the use of rehearsal bands

Trumpet 1

One Tree Hill 96

Ballad

Steve Titchener

RUBATO

A TEMPO

♩ = 70

A (TUE + PNO)

B

C

D

E

This orchestration is supplied by the MUSICIANS' UNION
for the use of rehearsal bands

Trombone 2

One Tree Hill

96

Ballad

Steve Titchener

RUBATO

A TEMPO ♩ = 70

Trombone 3

96

One Tree Hill

Ballad

Steve Titchener

RUBATO

A TEMPO

$\text{♩} = 70$

A (TRUMPET + PNO)

B

C

D

E 2X ONLY

This orchestration is supplied by the MUSICIANS' UNION
for the use of rehearsal bands

Trumpet 1

One Tree Hill 96

Ballad

Steve Titchener

RUBATO

A TEMPO ♩ = 70

G **TR II+IV CUE**

H

f

H

HARMON **RALL** **C.F.**

This orchestration is supplied by the MUSICIANS' UNION
for the use of rehearsal bands

Trumpet 2

One Tree Hill 96

Ballad

Steve Titchener

RUBATO

A TEMPO

♩ = 70

This orchestration is supplied by the MUSICIANS' UNION
for the use of rehearsal bands

Trumpet 3

One Tree Hill

96

Ballad

Steve Titchener

RUBATO

A TEMPO

♩ = 70

This orchestration is supplied by the MUSICIANS' UNION
for the use of rehearsal bands

Trumpet 4

One Tree Hill

96

Ballad

Steve Titchener

RUBATO

A TEMPO ♩ = 70

FRÜGER A Twe + Pao

B UNIS

UNIS

D

E 2XONKT 40

20

This orchestration is supplied by the MUSICIANS' UNION
for the use of rehearsal bands

One Tree Hill

96

Ballad

Steve Titchener

RUBATO

A TEMPO

♩=70

Musical score for Trumpet 5, featuring handwritten annotations and performance markings:

- Staff 2:** Features a circled letter "B" and a circled letter "C" with "mf" written above it.
- Staff 3:** Features a circled letter "D".
- Staff 5:** Features a circled letter "F" with "TO FLÜGEL" written above it, and a circled letter "G".

This orchestration is supplied by the MUSICIANS' UNION
for the use of rehearsal bands

One Tree Hill ⁹⁶

Ballad

Steve Titchener

RUBATO

A (Pno + Trk)

A TEMPO ♩ = 70

Staff 1: Chords: (H) $A^b m^9$ $A^b m^9$ $D^b +7$ $G^b \Delta$ $F^{\#7}$ $G^b \Delta$

Staff 2: Chords: $(G^b \Delta)$ $F^{\#7}$ $A^b +7$ $G^b +7$ $F^{\#7}$ $G^b \Delta$

Staff 3: Chords: $F^{\#7}$ $A^b +7$ $G^b +7$ $F^{\#7}$ $G^b \Delta$

Staff 4: Chords: $F^{\#7}$ $A^b +7$ $G^b +7$ $F^{\#7}$ $G^b \Delta$

Staff 5: Chords: $E^b m^9$ $A^b s$ $R^b m$ $D^b +7$

This orchestration is supplied by the MUSICIANS' UNION
for the use of rehearsal bands

Bass

One Tree Hill 96

Ballad

96

Steve Titchener

RUBATO

A TEMPO

♩ = 70

r 37

A TRUMPETS + PNO

B

C

D

E

(TRUMPETS)

Piano/Control

One Tree Hill

Ballad

FLUENTLY w/TNR

Steve Titchener

A

TNR CUE

A TEMPO ♩ = 70
(+ BASS)

Fm7 Eb13 Ebm7 Ab5/4

(+ BASS & DRUMS)

B (TNR)

(+ BASS & DRUMS)

+ SAX'S

(#11) (Eb7/b9 / Fm7/b9 / Gm7/c / Am7/d / Bm7/E / Db7/F / Eb7/G / Fm7/A)

3/4

THE JAZZ

Section header: **2X ONLY** | **TENS BACKING 2X ONLY**

(THE JAZZ)

Section header: **1X (BRASS)**

Section header: **20** | **1X (THE SOLO CONT'S)**

Section header: **1X (SAX)** | **1X (BRASS)**

+ BRASS

ff (Ab/E)

TONE

I (TNE solo)

Em

Ab

G

Ab

G^b

+ W.W. (8va)

Em

Ab

Em

Fm

Fm

Fm

Gb

Db

RALL

TTS/HARMON

TNE CAPENZA

Em

Ab

Db

C